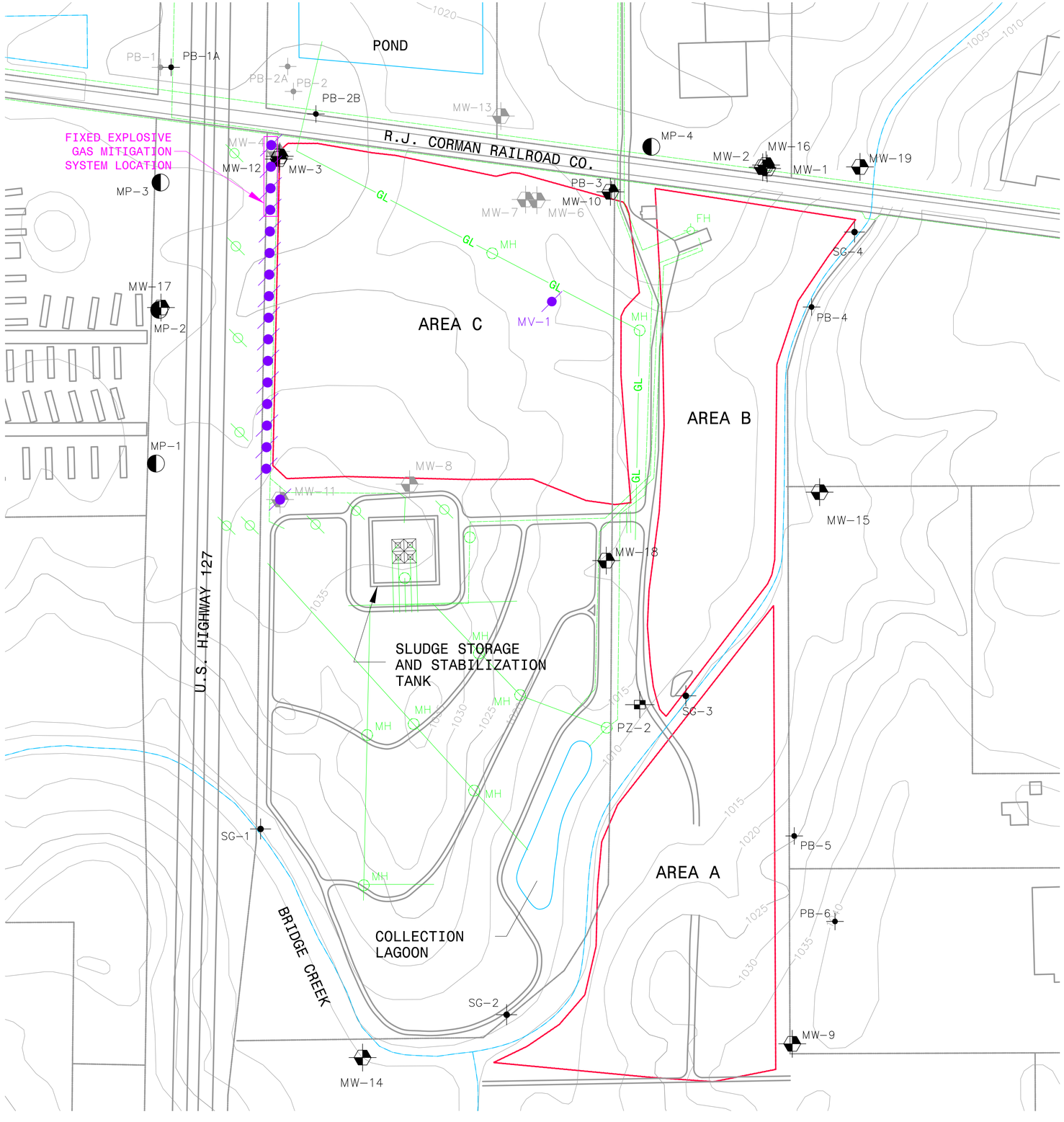

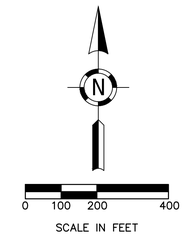

LEGEND:

- PROPERTY LINE
- HISTORIC LANDFILL AREAS (NOT VERIFIED LIMIT OF WASTE)
- RAILROAD TRACKS
- MW-# MONITORING WELL
- MW-# DECOMMISSIONED MONITORING WELL
- PZ-# PIEZOMETER
- MV-# PASSIVE METHANE VENT
- MP-# METHANE PROBE
- PB-# PUNCH BAR
- SG-# STAFF GAUGE
- APPROXIMATE LOCATION OF DP&L POLES FOR EXPLOSIVE GAS MITIGATION POWER DROP

HULL
BROWNFIELDS
SHALE OIL & GAS
WASTE MANAGEMENT
ENVIRONMENTAL
ALTERNATIVE ENERGY

4770 Duke Drive
Suite 300
Mason, Ohio 45040

Phone: (513) 459-
Fax: (513) 459-98
www.hullinc.com

Professional Seal:

Name:

Date:

Project Title:

CLOSED CITY OF GREENVILLE LANDFILL
FIXED EXPLOSIVE GAS MITIGATION SYSTEM
OAC 3745-27-13 AUTHORIZATION REQUEST

LIVINGSTON ROAD
DARKE COUNTY, GREENVILLE, OHIO 45331

Owner:

CITY OF GREENVILLE

This drawing is copyrighted and is the sole property o

Hull & Associates, Inc.

It is produced for use by the project owner
Reproduction or other use of this drawing or the informa
contained herein without the written permission of Hull
strictly prohibited

All rights reserved
Copyright 2016

Mark	Description	Dat

Project No.:	GV0022
CAD DWG File:	GV0022.200.0002
Plot Date:	12/28/16
Layout By:	MM
Drawn By:	LWS
Check By:	
Scale:	AS NOTED
Issue Date:	DECEMBER 2016

Sheet Title:

PLATE 1

Sheet Number: 1 OF